









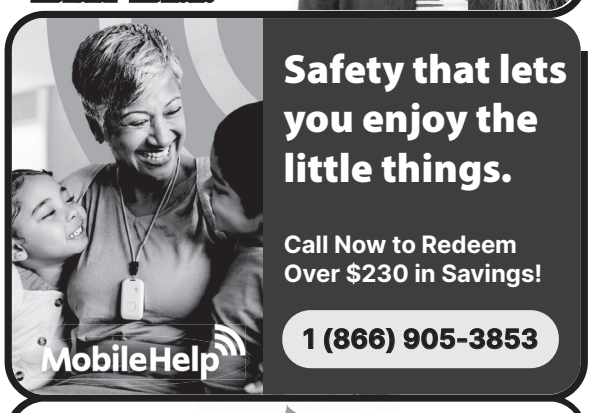



FREE!

New Issue Every Week!

Coffee News®

"Bringing People, Families and Communities Together"



St. Augustine North Edition

386-270-4804

coffeenewsneflorida.com

Vol. 7 No. 15 November 16, 2026













Everybody's Talking

Shared rewards: In Louisiana (U.S.), a family-run manufacturing company called Fibrebond was sold in a major sale. Before stepping aside, the owner made sure $240 million (USD) from the sale would go to the employees who helped grow the business. The plan spread the money out over time and included people across many roles. The news surprised workers, many of whom didn't expect anything beyond a normal transition. The company had grown by sticking through hard periods and making careful choices. For employees, the payout offered relief and new possibilities. For the owner, it was a way to leave knowing the success was shared with the people who helped build it.

Folded strength: In New York City (U.S.), a student turned a long-time paper-folding hobby into an award-winning experiment by testing how much weight origami shapes can support. Rather than focusing on art, he studied how folded patterns behave under pressure and whether they could handle real loads. His project used a compact folding style with repeating angles, which he adjusted in size and material to compare results. After building and testing many versions at home, one design stood out for staying light while carrying far more than expected. Judges praised the clear testing and results, awarding top honours and prize money. The work also pointed to future uses in temporary shelters or portable structures.

Peace paws: In Fort Worth, Texas (U.S.), a group of Buddhist monks began a long walking journey to share messages of peace, and a stray dog chose to walk with them. He first joined the group on an earlier trip and stayed close, following their pace day after day. Even when he was hurt or became sick, he returned to the road as soon as he could. When the monks started a new walk across the United States, the dog came along again without hesitation. They traveled slowly and stopped often, meeting people who offered food, help, or a short conversation. Progress was shared through online videos as they moved from place to place. For many who saw them pass by, the dog was one of the most memorable members of the group.

Shrek surprise: One night at home, a couple sat down to watch Shrek, a movie they'd seen many times before. What one partner didn't know was that the other had edited himself into the wedding scene, adding his face and voice into the film. As the scene played, he quietly left the room and came back wearing the same suit shown on screen. The timing lined up just as the movie reached its big moment. He then got down on one knee and asked his girlfriend to marry him. The idea grew out of their shared love of movies and making creative projects together over the years. It was meant to be simple, personal, and just for them at first. Later, online videos shared the moment with others. She said yes.

Quoteable Quotes

"The way I see it, if you want the rainbow, you gotta put up with the rain." — *Dolly Parton*

"The future depends entirely on what each of us does every day." — *Gloria Steinem*

What's Happening

Friday, November 29th at 9am: Greens for Good Golf Tournament will be held at The Yards Gold Course 254 Alta Mar Drive, Ponte Verde. Benefits First Coast Ability and Wellness Center. Pricing and Sponsorship Available. Contact: firstcoastabilities.com.

Saturday, November 28th: Shop Small Business Saturday and we encourage you to support local businesses in the area. We do!

NON profit organizations may submit events for FREE at www.coffeenewsneflorida.com

REGISTER TO WIN! $100 Cash

Scan the QR Code to Enter the Contest: ➔

Register For A Chance To Win $100
Mail the following information to:
Coffee News® • 17 Farrington Lane • Palm Coast, FL 32137
OR go to: www.coffeenewsNEflorida.com to Enter.
Name: _____ Ph: _____
Address: _____
_____
Email: _____ Age: 18-35 36-49 50+
Where did you find Coffee News®? _____
Found in which ad: _____

One Winner will be chosen per month. Winners announced in future issue of Coffee News®.
One entry per person per week. Actual size of the man may vary. Must be 18 or older to enter.
Actual Size ➔

Trivia

1. Caitlin Clark was selected first overall in the 2024 WNBA Draft by this team.
2. Which actor played Marty McFly in the Back to the Future movies?
3. What is the largest bone in the human body?
4. Which legendary boxer was born Cassius Clay?
5. In the Star Wars films, what is the name of Han Solo's ship?

(Flip bottom of page for answers)

© Published with Permission by NE Florida Coffee News

(Over)

BUSINESS OWNERS:
WHAT IF YOUR PHONE ANSWERED ITSELF?
YOUR AI EMPLOYEE
ANSWERS CALLS
BOOKS APPOINTMENTS
ANSWERS QUESTIONS
24/7
TRY IT LIVE!
LEAD XPERT

Your Weekly Horoscope

ARIES
(March 20 – April 19)

You may feel a desire this week to finally release an old emotional wound. A conversation may provide the information you need to adjust how you view the situation. Lucky numbers: 4, 8, 13, 23, 27, 14.

TAURUS
(April 20 – May 20)

Enduring hard work is an innate trait for most Taurus individuals. At week's end, this trait is heightened and can help you complete an endeavour to which you are emotionally attached. Lucky numbers: 14, 23, 26, 33, 38, 5.

GEMINI
(May 21 – June 20)

Did you set a new goal during your birthday month? Now may be a good time to review your progress and make any needed changes to achieve success with it. Lucky numbers: 1, 20, 27, 30, 37, 4.

CANCER
(June 21 – July 22)

The sign of Cancer is often associated with nurturing in general and specifically with motherhood. Over the next few months, these themes may be a focus in your life. Lucky numbers: 1, 2, 18, 33, 35, 10.

LEO
(July 23 – Aug. 22)

You may be strongly driven this week to pursue new opportunities without fully evaluating which are best. Make an effort to understand your underlying motivation and make a careful choice. Lucky numbers: 2, 5, 19, 33, 40, 4.

VIRGO
(Aug. 23 – Sept. 22)

Your natural attention to details and exactitude may become scrambled at mid-week. Try to focus on other tasks that don't need these qualities, until this dynamic passes in a few days. Lucky numbers: 1, 4, 14, 30, 34, 24.

LIBRA
(Sept. 23 – Oct. 22)

Libras are often the ones who work to "keep the peace" in home and work situations. At the end of the week this may not work. Express your feelings honestly. Lucky numbers: 8, 9, 13, 19, 30, 4.

SCORPIO
(Oct. 23 – Nov. 21)

Other people may not be seeing the truth in a situation as clearly as you do at week's end. Resist any temptation you may have to stubbornly try to convince them. Lucky numbers: 4, 16, 21, 26, 30, 1.

SAGITTARIUS
(Nov. 22 – Dec. 21)

Happy birthday month! This is a good time to set new goals. Is there a particular endeavour that would make you happy even if it requires a real risk? Lucky numbers: 5, 15, 31, 35, 40, 2.

CAPRICORN
(Dec. 22 – Jan. 19)

Capricorns are usually very good at achieving success with grounded, practical goals. However, is there a lofty project you wouldn't normally consider but that would encourage your spirit now? Lucky numbers: 14, 23, 25, 33, 37, 4.

AQUARIUS
(Jan. 20 – Feb. 18)

Individuals with Aquarius energy sometimes find it difficult to translate their vision in ways that are readily understandable for the rest of us. This may be easier at week's end. Lucky numbers: 6, 11, 18, 19, 21, 4.

PISCES
(Feb. 19 – March 20)

The energy at mid-week can help fuel your highest goals or heighten your fears. Find a way to channel it into a positive outcome instead of one you will regret. Lucky numbers: 13, 17, 25, 28, 29, 2.

Lucky numbers this week: This week's odds favour Capricorn winners with the luckiest number being 33.

Did You Know...

Sunken fleets: Roughly 3 million shipwrecks are believed to rest on the ocean floor. While a few famous wrecks capture attention, the vast majority remain unexplored, as they are spread across the seas and hidden far below the surface.

Island chickens: In Key West, Florida (U.S.), free-roaming chickens wander streets and yards as part of everyday life. The birds live independently, forage on their own, and have become an unexpected but familiar feature of the island.

Plug puzzle: Electrical outlets vary around the world because power systems developed separately, using different designs and safety choices. Those early decisions stuck, leaving travellers today forced to switch between adapters just to charge their devices.

Southern surprise: Canada stretches farther south than many people realize. Its lowest point sits below parts of the western United States, so small areas of states like California are actually north of Canada's southern edge.

Capital shuffle: Before settling in Washington, D.C., the United States moved its capital multiple times during its early years. Early lawmakers met in several cities, including Philadelphia (PA), Baltimore (MD), Princeton (NJ), and New York (NY).

On the Lighter Side

Knock! Knock! *Who's there?* Knee. *Knee who?* Knee-d you ask?

Why are trees such big sports fans? They just like to root!

Did you hear about the amateur fisherman? He did it just for the halibut.

The school board removed Speech and Debate from the curriculum. There was no argument.

Mother: Billy, what is all that racket from the pantry?
Billy: I'm busy fighting temptation.

Answers

Trivia answers: 1. Indiana Fever 2. Michael J. Fox 3. Femur 4. Muhammad Ali 5. Millennium Falcon

For available franchise opportunities – visit www.CoffeeNews.com

© Published with Permission by NE Florida Coffee News

Caught Reading Coffee News®!
Put Yourself in the Picture!
Text Your Photo, Name, & Place you Read It!
386.346.5428
Jenny, Leo and Maddy Reid reading Coffee News at the Seven Bubble Tea in Daytona Beach!
Text us a photo of you reading Coffee News®! We will post your photo on Facebook and one photo will be chosen and added to the paper each month.

dream. plan. act.
Best Franchises To Own .com
Tired of your current job?
Looking for something new?
We represent over 800 Brands in 17 Industries
In Affiliation With
Tony Brooks CAFC
Certified Advanced Franchise Consultant
386-338-0203 U.S.
519-672-6397 CAN.
1-866-640-3375 T.F.
tony@bestfranchisestoown.com
www.bestfranchisestoown.com

TEST YOUR MEMORY
After reading Coffee News®, put it aside for a moment. Then challenge yourself or a friend to remember as many ads as you can.
Your Score:
Less than 6 – Keep trying
7-10 – Getting better
11-15 – Excellent
16 or more – Genius!

Hammock Beach Vacation Rental Homes Have It All!
Plus, use all of the amenities at Hammock Beach.
Hammock Beach™ | GOLF RESORT & SPA
200 OCEAN CREST DR, PALM COAST, FL 32137
866-841-0287 | HAMMOCKBEACH.COM

GENERAC
#1 standby generator worldwide.
Get whole-home power, automatically.
Call 877-694-0511 to schedule your free quote today!
*Terms & conditions apply

AWARD WINNING FLORIDA LAW FIRM
LAW OFFICES OF MARK F. MOSS PLLC
Because life is complicated enough.®

Follow Us On facebook®
Discover a new way to interact with us.
Become a fan of our Facebook and receive updates on news and events.
Find us at www.facebook.com/coffeenewsneflorida

KARR DOCTOR
COMPLETE AUTO CARE
Coffee News has trusted KARR DOCTOR with our vehicle repairs for 15 years...
You Can Too.
904.829.1990
Excellent Service - Outstanding Value for 32 Years.
All Our Technicians are ASE Master Certified
1133 West King Street • St. Augustine
Visit us online at: www.karrdoctor.com

DENTAL Insurance
Great coverage for retirees.
Get your FREE Information Kit from Physicians Mutual Insurance Company.
Call 1-855-684-5226
Dental50Plus.com/Nefl
Product/features not available in all states. Contact us for complete details about this insurance solicitation. To find a network provider, go to physiciansmutual.com/find-dentist. This specific offer not available in CO, NV, NY – call 1-800-969-4781 or respond for a similar offer in your state. Certificate C254/B465, C250A/B438 (ID: C254ID; PA: C254PA); Insurance Policy P154/B469 (GA: P154GA; OK: P1540K; TN: P154TN).
6347-0125

Coffee News wants to hear from you!
Please take our reader survey!
Enter to win $100!
Scan here!
www.coffeenews.com/readersurvey

Support Coffee News®!
The paper you have grown to love can't do it without readers like you...
Visit our advertisers
Browse our website
Like us on Facebook
Coffee News®
"News to Enjoy Over Coffee"

Joy Cleaning Co and Laundry Services
Mention This Ad for 15% OFF Today!
• Eco-Friendly Cleaning
• Homes, Rentals and Offices
• Locally Owned Woman Business
904-795-8703 | joycleaningco.com

To equal the visibility of an ad in Coffee News®, advertisers would need an ad
21 Times
that size in their local newspaper
Discover the Coffee News® Advantage!

Lower Rates. Better Service for your Credit Card Processing and Point of Sale Systems
Your local trusted husband and wife team with 12+ years combined experience with credit processing and point of sale systems.
Sunshine PAYMENT SYSTEMS
Kelly Moore (401) 206-1619
Brian Moore (401) 286-7663
sunshinepaymentsystens@gmail.com
PORT ORANGE SOUTH DAYTONA CHAMBER OF COMMERCE
BNI
Daytona Regional CHAMBER OF COMMERCE

"Quilt Construction"
by
Ron Vellucci
Wood and Metal relief wall sculptures currently on exhibit at ...
BUTTERFIELD GARAGE ART GALLERY
137 King St. • St. Augustine • 904 825-4577