BOBS ROOFING & GUTTERS
Local Small Business 🛠 Fast Lead Times
Professionals 🛠 Quick Installs with No Mess
Competitive Pricing
License #CCC1337269
833 GO BOBS 1
Bobsroofingandgutters.com

To equal the visibility of an ad in Coffee News®, advertisers would need an ad
21 Times
that size in their local newspaper
Discover the Coffee News® Advantage!



ZAM ZAM KNOWLEDGE ACADEMY
Check Out Our Website
Now accepting applications for Pre-K through 6th Grade.
551-248-3184 or 386-301-9901
347 S. Keech St. Daytona Beach, FL 32114
www.zamzamacademyfl.com

Are you at risk?
Get Screened for Risks of Stroke and Cardiovascular Disease
Call 844-679-0600
Special Screening Package for $149
LIFE LINE SCREENING® The Power of Prevention
LAGE130



THIS AD SPACE FOR RENT
CALL: 386-270-4804
OR SCAN HERE FOR MORE INFO

YOUR LOCAL RADIO STATIONS
ALL IN THE PALM OF YOUR HAND
FLAGLER RADIO
92.7 WNZF NewsRadio 94.9 1550
KOOL 100.9 FM
KIX COUNTRY 98.7
COUNTRY 105.5
105.5
Light
STREAM FLAGLERBROADCASTING.COM

You Deserve to feel amazing!
PEPTIDES: MORE THAN WEIGHT LOSS
ENERGY | STRENGTH | RECOVERY | LONGEVITY
WONDERING WHAT ALL THE BUZZ IS ABOUT?
Peptides are helping people support energy, muscle, recovery, metabolism and more.
SCAN FOR MY FREE PEPTIDE 101 GUIDE
+ DISCOVER THE 3 PEPTIDES I'M MOST EXCITED ABOUT
PEPTIDE 101
SCAN HERE!
Your next level of health starts here.
DrStellaRx PEPTIDE CLARITY — Pharmacist. Health Coach. Peptide Clarity.
EDUCATION. GUIDANCE. RESULTS. | That's Clarity.

FREE! New Issue Every Week!
Coffee News®
"Bringing People, Families and Communities Together"
Daytona Beach East Edition
386-270-4804
Est. 1988
coffeenewsneflorida.com
Vol. 6 No. 8 November 16, 2026

Everybody's Talking

Shared rewards: In Louisiana (U.S.), a family-run manufacturing company called Fibrebond was sold in a major sale. Before stepping aside, the owner made sure $240 million (USD) from the sale would go to the employees who helped grow the business. The plan spread the money out over time and included people across many roles. The news surprised workers, many of whom didn't expect anything beyond a normal transition. The company had grown by sticking through hard periods and making careful choices. For employees, the payout offered relief and new possibilities. For the owner, it was a way to leave knowing the success was shared with the people who helped build it.

Folded strength: In New York City (U.S.), a student turned a long-time paper-folding hobby into an award-winning experiment by testing how much weight origami shapes can support. Rather than focusing on art, he studied how folded patterns behave under pressure and whether they could handle real loads. His project used a compact folding style with repeating angles, which he adjusted in size and material to compare results. After building and testing many versions at home, one design stood out for staying light while carrying far more than expected. Judges praised the clear testing and results, awarding top honours and prize money. The work also pointed to future uses in temporary shelters or portable structures.

Peace paws: In Fort Worth, Texas (U.S.), a group of Buddhist monks began a long walking journey to share messages of peace, and a stray dog chose to walk with them. He first joined the group on an earlier trip and stayed close, following their pace day after day. Even when he was hurt or became sick, he returned to the road as soon as he could. When the monks started a new walk across the United States, the dog came along again without hesitation. They traveled slowly and stopped often, meeting people who offered food, help, or a short conversation. Progress was shared through online videos as they moved from place to place. For many who saw them pass by, the dog was one of the most memorable members of the group.

Shrek surprise: One night at home, a couple sat down to watch Shrek, a movie they'd seen many times before. What one partner didn't know was that the other had edited himself into the wedding scene, adding his face and voice into the film. As the scene played, he quietly left the room and came back wearing the same suit shown on screen. The timing lined up just as the movie reached its big moment. He then got down on one knee and asked his girlfriend to marry him. The idea grew out of their shared love of movies and making creative projects together over the years. It was meant to be simple, personal, and just for them at first. Later, online videos shared the moment with others. She said yes.

Quoteable Quotes

"The way I see it, if you want the rainbow, you gotta put up with the rain." — *Dolly Parton*
"The future depends entirely on what each of us does every day." — *Gloria Steinem*

What's Happening

Saturday, November 28th, from 10am-3pm, Holiday Market will be held at 335 N. Beach St., Daytona Beach. Support Small Business Saturday! Family-friendly event with free face painting, a bounce house, crafts, and more! The DJ will play music and games all day! FMI: 386-882-2731

Saturday, November 28th: Shop Small Business Saturday and we encourage you to support local businesses in the area. We do!

NON profit organizations may submit events for FREE at www.coffeenewsneflorida.com

REGISTER TO WIN! $100 Cash
Scan the QR Code to Enter the Contest: ➔
Register For A Chance To Win $100
Mail the following information to:
Coffee News® • 17 Farrington Lane • Palm Coast, FL 32137
OR go to: www.coffeenewsNEflorida.com to Enter.
Name: _____ Ph: _____
Address: _____
Email: _____ Age: 18-35 36-49 50+
Where did you find Coffee News®? _____
Found in which ad: _____
One Winner will be chosen per month. Winners announced in future issue of Coffee News®.
One entry per person per week. Actual size of the man may vary. Must be 18 or older to enter.
Actual Size ➔

Trivia

1. Caitlin Clark was selected first overall in the 2024 WNBA Draft by this team.
2. Which actor played Marty McFly in the Back to the Future movies?
3. What is the largest bone in the human body?
4. Which legendary boxer was born Cassius Clay?
5. In the Star Wars films, what is the name of Han Solo's ship?

(Flip bottom of page for answers)

© Published with Permission by NE Florida Coffee News

(Over)

APEX Electrical Services, LLC
RESIDENTIAL ~ COMMERCIAL ~ INDUSTRIAL
• Serving Volusia County since 2010
• Insured, bonded & licensed (EC13009195)
• Free estimates & electrical inspections
831 Railroad St, #12, Port Orange, FL 32129
Visit our Webpage!
386.589.8234
apexelectrical2@gmail.com www.electricianfl.com

BECOME DEBT FREE IN AS LITTLE AS 24-48 MONTHS
If you owe more than $10,000 in credit card or other unsecured debt, see how we can help.
SEE HOW MUCH YOU COULD SAVE
Call today: +1 (855) 680-4778
A+ rating
NATIONAL DEBT RELIEF

Support Coffee News®!
The paper you have grown to love can't do it without readers like you...
Visit our advertisers
Browse our website
Like us on Facebook
Coffee News®
"News to Enjoy Over Coffee"

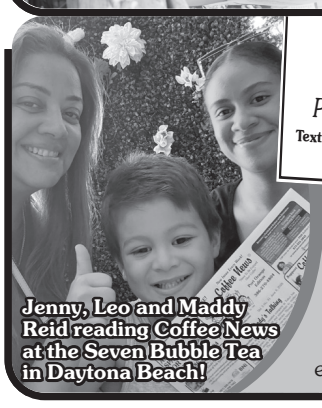

Caught Reading Coffee News®!
Put Yourself in the Picture!
Text Your Photo, Name, & Place you Read It!
386.346.5428
Jenny, Leo and Maddy Reid reading Coffee News at the Seven Bubble Tea in Daytona Beach!
Text us a photo of you reading Coffee News®! We will post your photo on Facebook and one photo will be chosen and added to the paper each month.



DOTTIE DILLS REALTOR®
COLDWELL BANKER PREMIER PROPERTIES
Scan to View my Open Flagler County Properties
DottieDills1@aol.com • 386-931-1826





CR 305 Bunnell, Has potential for commercial use. 3-bedroom, 2-bath doublewide on a spacious 100x220' lot with paved road frontage. Metal roof, concrete driveway, carports, storage sheds, and relaxing decks. Conveniently located about 30 minutes from the beach, shopping, hospitals, and I-95. $210,000.

Mahogany Blvd. Bunnell, UPDATED 3-BEDROOM, 2-BATH MANUFACTURED HOME ON 1.03 ACRES! Updates: kitchen with new appliances, metal roof with added insulation, siding, covered porches, This acreage offers room for your RV, boat, work vehicles, outdoor toys, & gardening. $240,000.

DottieDills.CbFloridaHomes.com

DENTAL Insurance
Great coverage for retirees.
Get your FREE Information Kit from Physicians Mutual Insurance Company.
Call 1-855-684-5226
Dental50Plus.com/Nefl
Product/features not available in all states. Contact us for complete details about this insurance solicitation. To find a network provider, go to physiciansmutual.com/find-dentist. This specific offer not available in CO, NV, NY – call 1-800-969-4781 or respond for a similar offer in your state. Certificate C254/B465, C250A/B438 (ID: C254ID; PA: C254PA); Insurance Policy P154/B469 (GA: P154GA; OK: P1540K; TN: P154TN).
6347-0125

RUN-N-PAW®
Is Your Dog Carrying a Few Extra Pounds?
Mobile Service in A/C
Customized Exercise Plans
Less Stress. More Tail Wags
Healthier Dogs • Happier Owners
Reduces Anxiety/Calmer dog
Serving Volusia & Surrounding Area
www.run-n-paw.com
(386) 368-8500





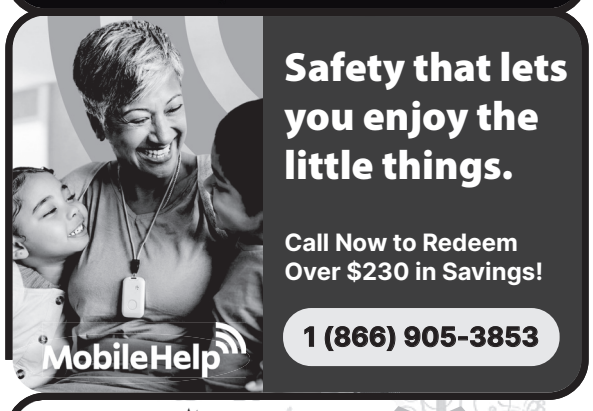











Your Weekly Horoscope

ARIES
(March 20 – April 19)



You may feel a desire this week to finally release an old emotional wound. A conversation may provide the information you need to adjust how you view the situation. Lucky numbers: 4, 8, 13, 23, 27, 14.

TAURUS
(April 20 – May 20)



Enduring hard work is an innate trait for most Taurus individuals. At week's end, this trait is heightened and can help you complete an endeavour to which you are emotionally attached. Lucky numbers: 14, 23, 26, 33, 38, 5.

GEMINI
(May 21 – June 20)



Did you set a new goal during your birthday month? Now may be a good time to review your progress and make any needed changes to achieve success with it. Lucky numbers: 1, 20, 27, 30, 37, 4.

CANCER
(June 21 – July 22)



The sign of Cancer is often associated with nurturing in general and specifically with motherhood. Over the next few months, these themes may be a focus in your life. Lucky numbers: 1, 2, 18, 33, 35, 10.

LEO
(July 23 – Aug. 22)



You may be strongly driven this week to pursue new opportunities without fully evaluating which are best. Make an effort to understand your underlying motivation and make a careful choice. Lucky numbers: 2, 5, 19, 33, 40, 4.

VIRGO
(Aug. 23 – Sept. 22)



Your natural attention to details and exactitude may become scrambled at mid-week. Try to focus on other tasks that don't need these qualities, until this dynamic passes in a few days. Lucky numbers: 1, 4, 14, 30, 34, 24.

LIBRA
(Sept. 23 – Oct. 22)



Libras are often the ones who work to "keep the peace" in home and work situations. At the end of the week this may not work. Express your feelings honestly. Lucky numbers: 8, 9, 13, 19, 30, 4.

SCORPIO
(Oct. 23 – Nov. 21)



Other people may not be seeing the truth in a situation as clearly as you do at week's end. Resist any temptation you may have to stubbornly try to convince them. Lucky numbers: 4, 16, 21, 26, 30, 1.

SAGITTARIUS
(Nov. 22 – Dec. 21)



Happy birthday month! This is a good time to set new goals. Is there a particular endeavour that would make you happy even if it requires a real risk? Lucky numbers: 5, 15, 31, 35, 40, 2.

CAPRICORN
(Dec. 22 – Jan. 19)



Capricorns are usually very good at achieving success with grounded, practical goals. However, is there a lofty project you wouldn't normally consider but that would encourage your spirit now? Lucky numbers: 14, 23, 25, 33, 37, 4.

AQUARIUS
(Jan. 20 – Feb. 18)



Individuals with Aquarius energy sometimes find it difficult to translate their vision in ways that are readily understandable for the rest of us. This may be easier at week's end. Lucky numbers: 6, 11, 18, 19, 21, 4.

PISCES
(Feb. 19 – March 20)



The energy at mid-week can help fuel your highest goals or heighten your fears. Find a way to channel it into a positive outcome instead of one you will regret. Lucky numbers: 13, 17, 25, 28, 29, 2.

Lucky numbers this week: This week's odds favour Capricorn winners with the luckiest number being 33.

Did You Know...

Sunken fleets: Roughly 3 million shipwrecks are believed to rest on the ocean floor. While a few famous wrecks capture attention, the vast majority remain unexplored, as they are spread across the seas and hidden far below the surface.

Island chickens: In Key West, Florida (U.S.), free-roaming chickens wander streets and yards as part of everyday life. The birds live independently, forage on their own, and have become an unexpected but familiar feature of the island.

Plug puzzle: Electrical outlets vary around the world because power systems developed separately, using different designs and safety choices. Those early decisions stuck, leaving travellers today forced to switch between adapters just to charge their devices.

Southern surprise: Canada stretches farther south than many people realize. Its lowest point sits below parts of the western United States, so small areas of states like California are actually north of Canada's southern edge.

Capital shuffle: Before settling in Washington, D.C., the United States moved its capital multiple times during its early years. Early lawmakers met in several cities, including Philadelphia (PA), Baltimore (MD), Princeton (NJ), and New York (NY).

On the Lighter Side

Knock! Knock! *Who's there*? Knee. *Knee who?* Knee-d you ask?

Why are trees such big sports fans? They just like to root!

Did you hear about the amateur fisherman? He did it just for the halibut.

The school board removed Speech and Debate from the curriculum. There was no argument.

Mother: Billy, what is all that racket from the pantry?
Billy: I'm busy fighting temptation.

Answers

Trivia answers: 1. Indiana Fever 2. Michael J. Fox 3. Femur 4. Muhammad Ali 5. Millennium Falcon

For available franchise opportunities – visit www.CoffeeNews.com
© Published with Permission by NE Florida Coffee News















